

*This specimen plan is to show a registration plan, no survey pursuant to subparagraph 8(a) of Chapter D5. The lots are created using information from various sources.*

PARCEL HISTORY TABLE		
Parcel created	Created from	Plan
82, 83, 86	20-1-1	
84, 85	Part of lots 20-1-14 and 20-1-15	89500 CLSR

*Note: Add Parcel history table if the origin of new parcels created is not clear from the plan body.*

CURVE DATA				
CURVE	RADIUS	ARC DISTANCE	CHORD DISTANCE	CHORD BEARING
Ⓢ	234.07	10.00	10.00	275°32'39"

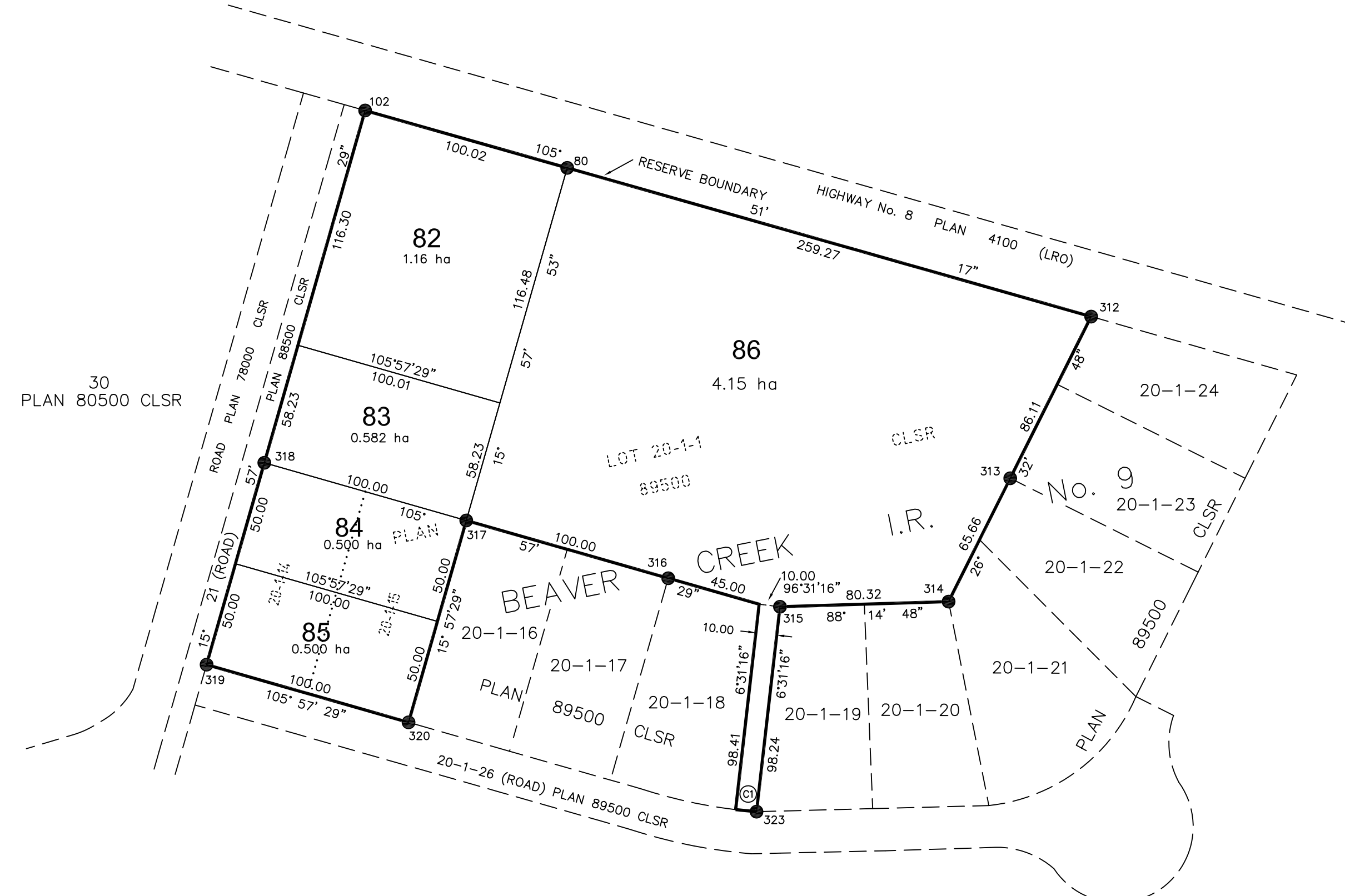

CANADA LANDS SURVEYS RECORDS  
8 9 9 0 0  
DATE : April 5, 2011

REGISTRATION PLAN - NO SURVEY

S P E C I M E N O N L Y

PLAN OF  
LOTS 82 TO 86  
BEAVER CREEK INDIAN RESERVE No. 9  
(LOCATION DESCRIPTION)  
(SEE APPENDIX E3, GUIDELINES FOR PREPARATION OF PLANS)

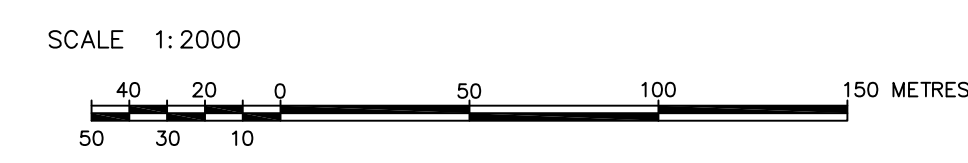

**LEGEND**

Prepared from: (list plans, field notes and other documents such as letter requesting plan, band council resolution, etc. from which the plan is prepared)

Bearings are UTM grid derived from plan 89500 CLSR and according to that plan are referred to the central meridian of UTM zone 11 (117° West), NAD83 (CSRS) Datum.

The exact location and dimensions of a lot dealt with by this plan may be changed by a survey of the same lot.

Distances shown are horizontal at general ground level and are expressed in metres and decimals thereof.

Copied monuments shown thus..... ●

Lands dealt with by this plan bounded thus..... ———

(OPTIONAL)  
(Surveyor) C.L.S.  
(Address)  
TEL : 000-000-0000  
FAX : 000-000-0000  
FILE No. XXXX

RE: Section 38, Canada Lands Surveys Regulations  
CERTIFIED CORRECT

On the \_\_\_\_\_ day of \_\_\_\_\_ 2011

(Surveyor) C.L.S.

Department of Natural Resources  
RE: Section 31, Canada Lands Surveys Act  
and Framework Accord (February 2009)

APPROVED

(Appropriate name and title to be inserted here) DATE  
Surveyor General or designate  
(Appropriate Region)  
Surveyor General Branch

Project : 201\_ - XX - XXX  
File : SM8210 - XXXXX  
Checklist : XXX