

SPECIMEN ONLY

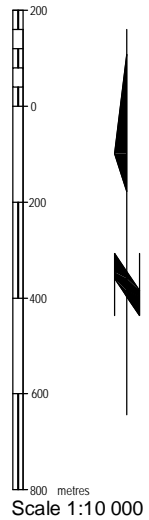

RE: Section 38, Canada Lands Surveyors Regulations
 CERTIFIED CORRECT
 On the ___ day of ___ 201_

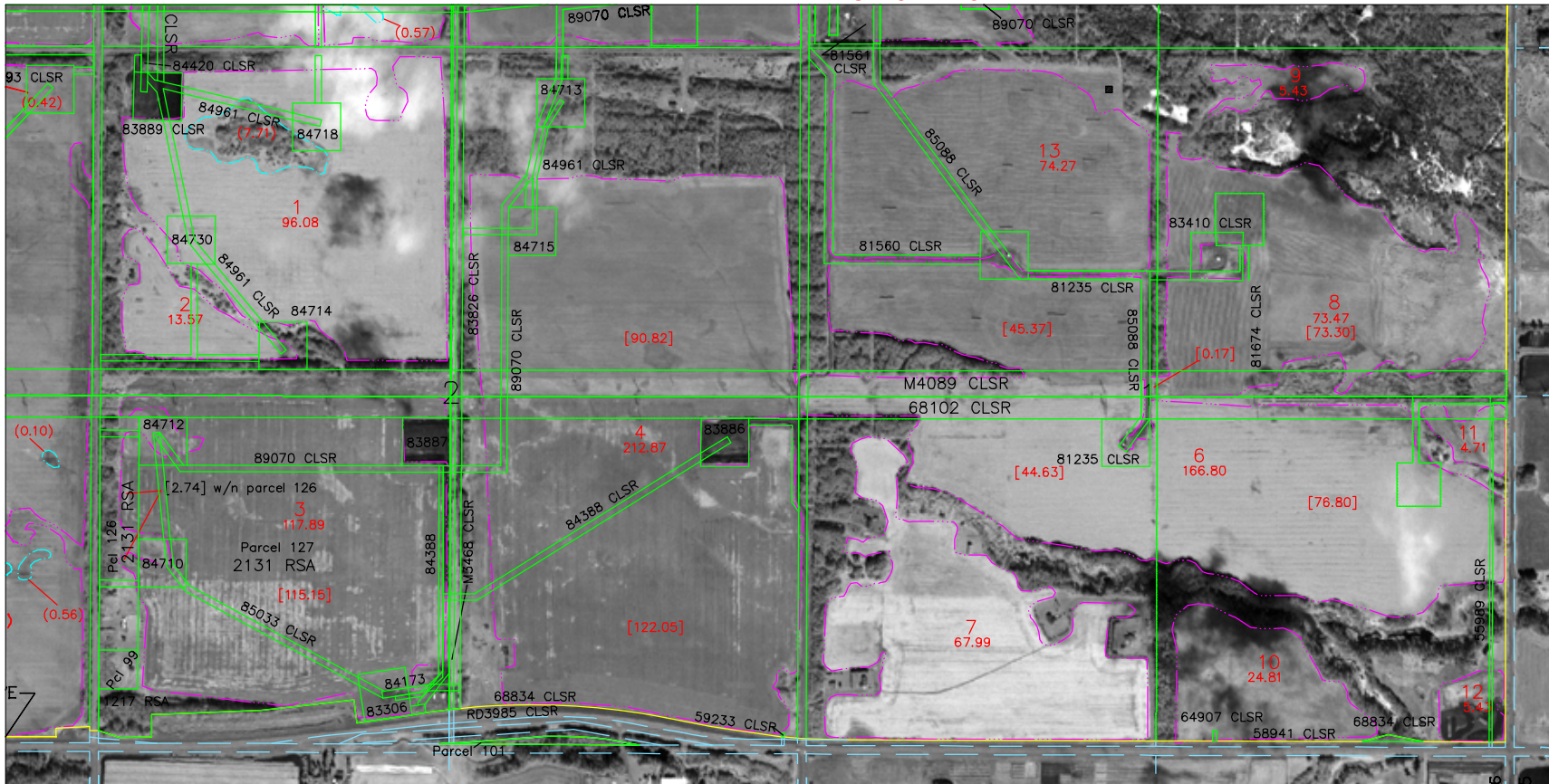

(Surveyor) C.L.S.

Legend:

- Projected Township and/or Legal Boundaries
- Indian Reserve Boundaries
- Unsurveyed LUA Boundaries
- Fences
- Non-agricultural areas Boundaries
- Land use areas in acres shown thus

9
 12.34 - total area
 (12.34) - sub LUA area
 (12.34) - non-ag. area

Available from:

Natural Resources / Ressources naturelles
 Canada / Canada
Surveyor General Branch
 Alberta Client Liaison Unit
 Edmonton, Alberta
 Telephone (780) 495-2498 Fax (780) 495-4052
 Email AB.Records.Group@nrcan.gc.ca

Notes:

Land Use Areas (LUA) are numbered consecutively from one (1) upward for each sheet and include the LUA within the statutory road allowances on the south and west sides of the sections. The extent of the new field was determined using GPS technology on June 24, 2010. All unsurveyed boundaries are subject to precise determination by future survey. This plan may be used to describe land for a lease or permit of duration of not more than ten (10) years. This plan compiled from IKONOS satellite imagery collected August 10, 2006.

Revisions Made	Date	RSA Number
Deleted LUA 5	June 24, 2010	2872
Created LUA 13	June 24, 2010	3024

Department of Natural Resources
 RE: Section 31, Canada Lands Surveys Act and Framework Accord (February 2009).
 APPROVED

(Appropriate name and title to be inserted here) _____ Date _____
 Surveyor General or designate
 (Appropriate Region)
 Surveyor General Branch

Project : 201_ - XX - XXX
 File : SM8210 - XXXXX