

This specimen plan is to depict a plan prepared pursuant to Chapters 2.2 and 2.8 of the National Standards for the Survey of Canada Lands.

This plan is:

- a explanatory plan of a utility right of way.

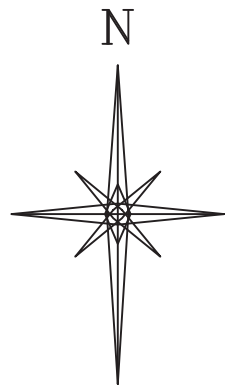

CANADA LANDS SURVEYS RECORDS

DATE :

A copy of this plan is recorded in the
XYZ Land Titles Office under xxxx LTO
(if applicable add a block similar to this)

S P E C I M E N O N L Y

EXPLANATORY PLAN OF
**UTILITY RIGHT - OF - WAY OVER
LOTS 12 TO 15 AND
LOTS 17 TO 19**

(FOR LOCATION DESCRIPTION SEE CHAPTER 2.2, GUIDELINES FOR
PREPARATION OF SURVEY PLANS)

SCALE 1:1000



The plot size that will provide true scale and optimum readability for this plan is
494 by 568 mm.

PREPARED BY _____ (Name of surveyor), CLS IN _____ (Date)

LEGEND:

Bearings are grid copied from Plan 51079 CLSR and according to that plan are referred
to the central meridian of UTM Zone 11 (Longitude 117° W.)

CLS standard post ----- ●

Old pattern iron post ----- ●

Utility Right-of-Way is 5.0 metres wide unless shown otherwise.

Land dealt with by this plan bounded thus -----

This plan shows the horizontal ground level distances in metres. To compute grid distances, multiply
ground level distances by the average combined scale factor of 0.999721.

AREA OF RIGHT-OF-WAY	
OVER LOT	AREA (m2)
12	176
13	346
14	150
15	300
17	145
18	150
19	302
TOTAL	1569 m2 (0.157 ha)

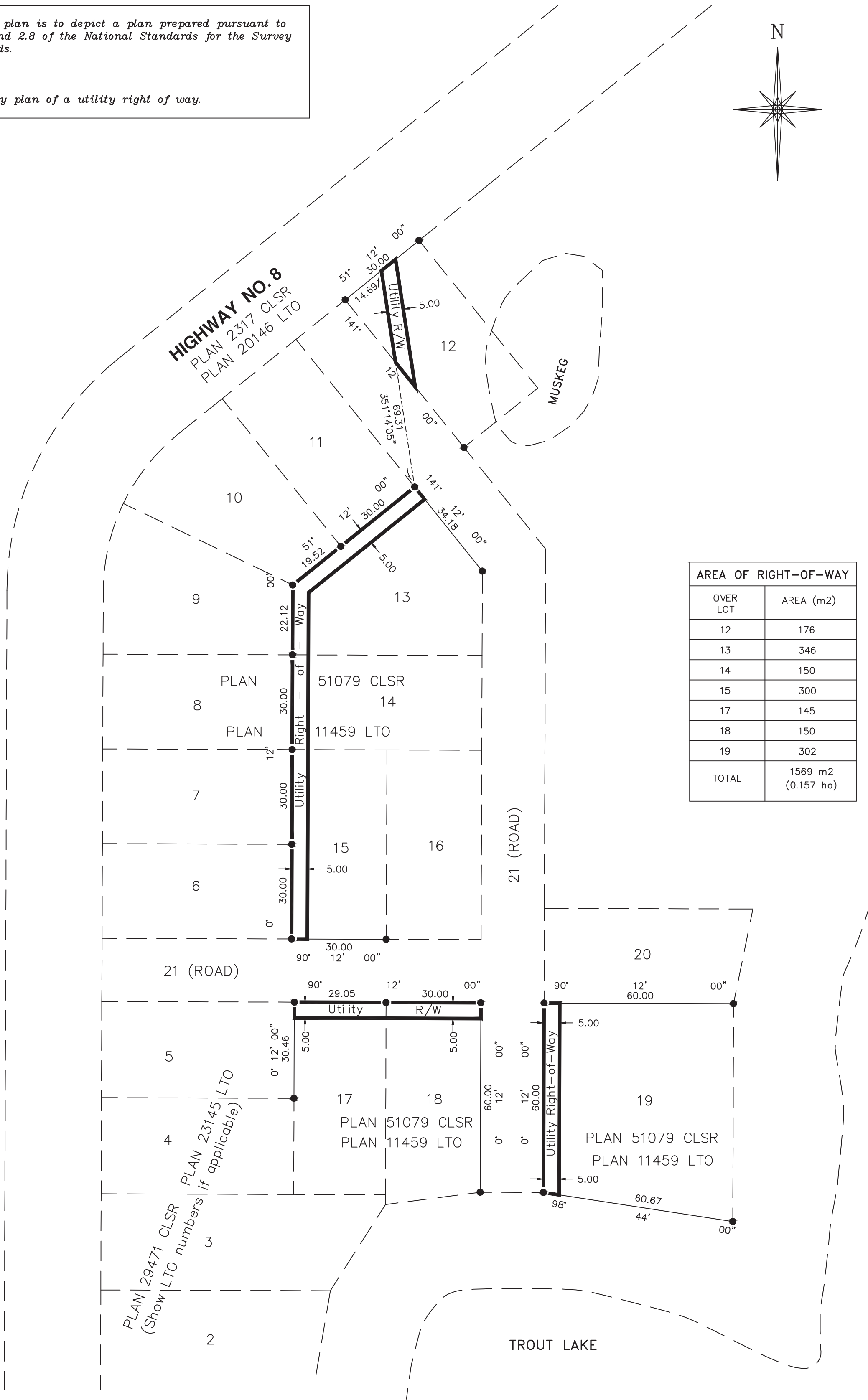

TROUT LAKE

RE: Section 38, Canada Lands Surveyors Regulations CERTIFIED CORRECT	
On the _____ day of _____ 2014	
_____ (Surveyor) C.L.S.	
Department of Natural Resources RE: Section 31, Canada Lands Surveys Act	
APPROVED	
_____ (Appropriate name and title to be inserted here) DATE	
_____ Surveyor General or designate	
_____ (Appropriate Region)	
_____ Surveyor General Branch	
ASSOCIATION OF CANADA LANDS SURVEYORS — CHECKLIST No. XXXXX	
(COMPANY NAME)	
ADDRESS	
PHONE No.	
FAX No.	
COMPANY FILE No.	

FILE No. _____ PROJECT No. _____